

VLADISLAV BLAZHEVICH

CLEF STUDIES
for
TROMBONE

Edited by
DONALD HUNSBERGER

MCA MUSIC
A Division of MCA Inc.
Melville, New York 11746

VLADISLAV BLAZHEVICH

CLEF STUDIES
for
TROMBONE

Edited by
DONALD HUNSBERGER

© Copyright MCMLXV by

MCA MUSIC

A DIVISION OF MCA INC.

445 Park Avenue, New York, N. Y. 10022

International Copyright Secured Made in U.S.A. All Rights Reserved

12848-037

FOREWORD

The material contained in this treatise will not only enable the trombonist to acquaint himself with the basic functions of reading the Alto, Tenor and Bass Clefs, but will also afford him the opportunity to practice:

| | |
|-----------------|-----------------------------|
| Legato slurring | Sequential exercises |
| Mixed meters | Scale and arpeggio patterns |
| Odd meters | F attachment exercises |

The realization of a true legato style is one of the trombonist's most cherished dreams; to further the student's progress in developing such a legato technique, the editor has cast many of the exercises formerly set in a straight *forte* tonguing style into an expressive legato setting. Thus, while the student is mastering the problems of changing clefs he may also be applying the soft tongue (dah) legato approach to the musical examples contained herein.

A DAILY ROUTINE

A daily routine is a prime requisite for the performer; the practicing of long tones, arpeggios, scales, tonguing and slurring exercises all contribute immensely to the development of a solid basic technique. A daily use of the scale patterns included in this book will serve to increase the potential effectiveness of the performer.

MAJOR SCALES, MINOR SCALES and CHROMATIC SCALES should be practiced in one octave, two octave and three octave patterns. An excellent technical method of scale practice is the DIATONIC SCALE PATTERN:

© Copyright MCMLXV by MCA MUSIC a division of MCA INC., New York, N. Y.

International Copyright Secured

Made in U.S.A.

All Rights Reserved

THE HARMONIC SERIES

The *Harmonic Series* is the basic premise from which all understanding of tone production of brass instruments must grow; once a knowledge of the *Series* is grasped there is no major position problem for the trombonist.

Reproduced below are the first 12 partials of the Harmonic Series (the fundamental plus 11 overtones). Through study and practice of these charts the trombonist will become aware of the reasons for the existence of "false positions" and location of all partials which are not in tune with our present system of tuning (the 7th partial is darkened to indicate that it is flat; the 11th partial, likewise darkened, is considerably sharp).

| Partial No. | 1 | 2 | 3 | 4 | 5 | 6 | 7 | 8 | 9 | 10 | 11 | 12 |
|-------------|---|---|---|---|---|---|---|---|---|----|----|----|
| Position | | | | | | | | | | | | |
| I | | | | | | | | | | | | |
| II | | | | | | | | | | | | |
| III | | | | | | | | | | | | |
| IV | | | | | | | | | | | | |
| V | | | | | | | | | | | | |
| VI | | | | | | | | | | | | |
| VII | | | | | | | | | | | | |

THE TENOR-BASS TROMBONE WITH THE F ATTACHMENT

The Tenor-Bass Trombone with the F attachment has become increasingly popular in recent years as an instrument with extreme versatility for the professional performer. When the trigger is depressed and the additional tubing is opened to the air column, the instrument actually is in the concert key of F (1st position) rather than in B-flat.

The chart below illustrates the positions available (with the corresponding Harmonic Series) on the F attachment; the trombonist should note that there are only *six positions* on the F attachment rather than seven as on the tenor trombone in B-flat.

| Partial No. | 1 | 2 | 3 | 4 | 5 | 6 | 7 | 8 | 9 | 10 | 11 | 12 |
|-------------|---|---|---|---|---|---|---|---|---|----|----|----|
|-------------|---|---|---|---|---|---|---|---|---|----|----|----|

Position

The chart displays the harmonic series for six positions on the F attachment. Each position is shown on a staff with a bass clef. The notes are placed on the staff, and the corresponding fingering diagrams are shown below each staff. The positions are labeled I, bII, bIII, bIV, bV, and VII. The chart shows the first 12 partials of the harmonic series for each position, with notes placed on a staff and fingering diagrams below.

THE CHROMATIC SCALE

A complete chromatic scale is shown below in all three clefs; above each note is the primary position for that tone — the false position is given within brackets. Positions for the F attachment are marked with a V. (Ex. c 6)

V1

Position: 7 V2 V1 5 4 3 2 V4 V3 V2 V1 6 5 4 3 2 1 (b)

Alto

Tenor

Bass

5 4 3 2 1 4 3 2 1 3 2 1 #3 2 3 2 1 2 1

(6) (5) (6) (5) (4) (#4) (5) (4) (6) (3) (4) (3)

Basic Exercises In Reading

The Alto, Tenor And Bass Clefs

(♩=92)

1.

f *p* *pp*

2.

f *p* *f* *rall.* *ff*

3. Andante

mf *p*

4. In 1

p *p*

Maestoso

5.

6.

In 1

7.

Moderato

8.

Allegro

9.

f

(simile)

In 2

10.

f *p* *mf* *f*

ff *p*

cresc. *f*

mp *mf* *f*

ff *f* *mf* *p* *rall.*

Vivace

11.

mp (lightly)

f *mp*

p cresc. *f*

12. *mp* *p* *f*

13. *mf* *p* *f* *p cresc.* *ff*

When two identical tones follow one another under a slur marking, i.e.  (as in measure two), a dash (—) is placed above the second tone to indicate that it is to receive a light tongue attack (*dah*) to provide motion in the melodic line, an impetus to the tone and separation from the first tone.

With motion

14. *mf* *p* *f*

Moderato

15.

mp

f

p

mf

f

p

f

mp

mf

f

p

f

mf

p

f

f

mp

p

f

f

poco rall.

f

16.

mp

mf

p

mp

p

f

f

f

mf

f

Broadly

17. Musical notation for measures 17-19, first system. Bass clef, 2/4 time signature. Dynamics: *mf*, *p*.

18. Musical notation for measures 18-19, first system. Bass clef, 3/4 time signature. Dynamics: *p*, *mp*, *f*, *mp*.

19. Musical notation for measures 19-20, first system. Bass clef, 3/4 time signature. Dynamics: *p*, *mp*, *f*.

Tenderly

20. Musical notation for measures 20-21, first system. Bass clef, 3/4 time signature. Dynamics: *p*, *mp*, *mf*.

Presto

21. 

22. 

With motion

23. 

$\text{♩} = 76$

24. 

♩ = 100

25. 
mf *f* *mf* *f* *f* *ff* *poco rit.*

♩ = 80

26. 
mp *mf* *p* *mf* *f* *p* *f*

With grace

28. Musical notation for exercise 28, measures 1-5. Bass clef, 2/4 time signature. Dynamics: *p*, *p*, *mp*, *p*, *mf*, *p*.

Lightly

29. Musical notation for exercise 29, measures 1-5. Bass clef, 9/8 time signature. Dynamics: *mf*, *f*.

♩ = 152

30. Musical notation for exercise 30, measures 1-5. Bass clef, 4/4 time signature. Dynamics: *f*, *mf*.

31. *p*
mf *p* *mf*
p *f* *p* *f* *mf* *p* *pp* *p*

32. *f*
p *f* *rall.* *p*

33. *p* *p* *f*
mf *p* *f* *p*

34. *f*
With gusto
mp *p*
f

SCALE STUDIES

Rhythmic Variations For Scale Practice

C Major

Examples Of Rhythmic Variations

Var. 3 (beginning on the 2nd scale degree)

C Major

Var. 4 (on 3rd scale degree)

Var. 2 (on 4th scale degree)

Var. 1 (on 5th scale degree)

Var. 3 (on 6th scale degree)

Var. 5 (on 7th scale degree)

Minor Scale Patterns

Melodic minor

Harmonic minor

Natural minor

The major, minor and chromatic scales should be practiced daily with these rhythmic variations; additional variations may be written by the instructor or the student himself.

In addition to the rhythmic variations, the application of *Sequential Patterns* will make the study of scales even more meaningful. The five examples are again to be used as basic references for the construction of sequences which may be written by the instructor and the student. The *Sequential Patterns* should be practiced with the major, minor and chromatic scales.

ARPEGGIO STUDIES

With Rhythmic Variations

The study of arpeggios should be considered just as important as the daily study of scales in all the rhythmic and sequential forms. Shown below are five basic rhythmic variations to be applied to the major and minor triad in one and two octave forms.

Major Triad (Root position)

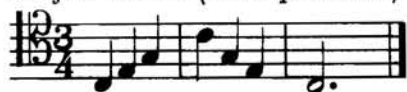

Minor Triad (Root position)

Major Triad (1st inversion)

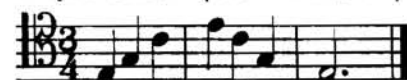

Major Triad (2nd inversion)

Sequential Patterns To Be Applied To The Major And Minor Triad

Allegro

Seq. 5

OTHER TRIADIC CHORD FORMS

The rhythmic variations and sequential patterns may also be applied to the SEVENTH CHORD, the NINTH CHORD, the HALF-DIMINISHED SEVENTH CHORD and the DIMINISHED SEVENTH CHORD.

Dominant Seventh (7th) Chord

Ninth Chord

Half-Diminished Seventh Chord

Diminished Seventh Chord

EXERCISES IN ALL KEYS

C Major

C Major Triad

Seq. 1

A Minor (Melodic)

(Harmonic)

A Minor Triad

Seq. 1

TECH JURY YR.1
Moderato

Lento

36. *f*

p *mp* *f*

p *mp* *rit.*

f a tempo *rit.*

Moderato

37. $\frac{13}{34}$ *f deciso*

p *poco a poco cresc.*

f

p *rit.*

Andante

38. *f* *p* *mf*

f *p* *f*

mp *dim.* *pp*

39 *Andante*

mp cantabile *mf* *mf* *p rit.*

40 *Con moto* *sim.*

f *mp* *f* *rall.*

F Major

F Major Triad Seq. 1

D Minor (Melodic)

D Minor (Harmonic)

D Minor Triad Seq. 1

41. *Lento*

f

mp *f*

p *p*

mp *p* *f* *rit.*

mp a tempo *p*

mp *f*

p *cresc.* *f* *rall.*

42. *Moderato*

f

f *mp*

f

f

f

f

Detailed description of the musical score: The page contains two musical pieces, 41 and 42, each with five staves of music. Piece 41, titled 'Lento', is in 5/4 time and begins with a forte (f) dynamic. It features a variety of dynamics including mezzo-piano (mp), piano (p), and fortissimo (f), along with performance directions such as 'rit.' (ritardando) and 'rall.' (rallentando). The piece concludes with a 'cresc.' (crescendo) leading to a final forte (f) dynamic. Piece 42, titled 'Moderato', is in 9/8 time and starts with a forte (f) dynamic. It maintains a strong dynamic throughout, with some mezzo-piano (mp) passages. The notation includes numerous slurs, ties, and articulation marks, indicating a complex melodic and rhythmic structure.

Vivace

43.

f

mf

mp

f *p*

rit. f *a tempo*

mp

f

Lento

44.

p dolce

p *Con moto*

p *mp*

p

f allargando a tempo

p rit. *p*

V.S.

Tempo I

Allegretto

45.

46.

G Major

G Major Triad

Seq. 1

E Minor (Melodic)

E Minor (Harmonic)

E Minor Triad

Seq. 1

Moderato

47. *f*

p

f

Moderato

48. *f deciso*

cresc. *più f*

rit.

a tempo *poco rit.*

Allegretto

49. *f gracioso*

mp *p*

p *poco cresc.* *f*

dim. *p*

Lento

50. *pdolce*

p *f* *a tempo* *rit.* *p*

Allegro

51. *mp* *p*

f *mp* *p* *f* *f*

In exercise 52 practice the *quick diminuendo* as marked on the 

Allegretto (with a light style)

52. 

Bb Major

Bb Major Triad

Seq. 1

G Minor (Melodic)

G Minor (Harmonic)

G Minor Triad

Seq. 1

53. Lento

f 3 *p* *f* 3

mp

f 3

f cantabile

p *f*

f 3 *rit.* *a tempo* *f* 3

p *f* 3 *mp*

f 3

rall. *f ff*

Moderato

54. *f energico*

mp

p f p

f p mf f rit.

Tempo I

f

mp f mp

p

mp f

f

Veloce

55. *f* *p* *f* *mf* *f*

L'istesso tempo

f *mp* *f* *mp* *f* *cresc.* *ff* *dim.* *p* *pp* *ff*

Lento

56

p dolce e sostenuto

poco rit.

poco string.

p

rit.

a tempo

f

animato

p

poco rall.

f

Tempo I

p

rit.

a tempo

p

mp

f

rit.

p

Moderato

57. *f pesante*

Allegro

58. *f*

f

mp

f

ff

f

ff

D Major

D Major Triad

Seq. 1

B Minor (Melodic)

B Minor (Harmonic)

B Minor Triad

Seq. 1

Andante

59.

p molto sostenuto

p

poco rit.

a tempo

p

poco rall.

Giocososo

60. *f* *p* *f* *mp* *p* *f* *Fine*

Poco meno mosso

p sostenuto *mp* *f* *p* *mp* *poco a poco accel.* *f* *D.S. al Fine*

Veloce

61. $\frac{12}{8}$ $\frac{2}{8}$ *f*

p *cresc.*

f *f*

f

f

f

p *cresc.*

f

poco accelerando e molto cresc.

f

Allegretto

62. *mf* 3 3 3

Largo

p dolce 3 3 *cresc.* 5

f *pp*

Allegretto

mf *cresc.* 3 3 3

p 3 3 3 3

p 3 *f* 3 3

3 3 *poco* *dim.* 3 *poco*

Largo

p dolce *cresc.*

Allegretto

rit. *dim.* *mf* 3 3

poco rall.

f *dim.* *pp*

Allegro moderato

63. *mf* *mp* *p* *poco cresc.* *f* *p* *mp* *ritardando* *f* *mf* *a tempo* *p* *f* *p* *mf*

Allegro

64. *mp*

f *p*

f *mp*

f

rit.

a tempo

f *mp*

f *p*

p

E♭ Major

E♭ Major Triad

Seq. 1

C Minor (Melodic)

C Minor (Harmonic)

C Minor Triad

Seq. 1

a tempo

p

f

p

rit.

a tempo

mp

poco rall.

66. **Allegro**

f

p

f

p

cresc. mf

cresc.

f

f

mp

f

dim.

f

ff

Moderato

67. *f pesante*

f *ff* *f* *p* *f* *ff* *f* *ff* *ff* *ff*

Andante con moto

68. *p dolce*

p dolce

mp *p poco a poco cresc.*
f mp
rit.
a tempo
p
f
p
espressivo
p
ff *poco rall.* *mp*

69. Moderato, Broadly *sim.*
f deciso *f*
ff *f* *p* *mp*
f

f

f *ff*

ff *f*

rit. *a tempo*

f

p *mp* *f*

poco agitato e string.

f

p

poco rit.

ff

Veloce

70. *f*

p

f

p

mp *f*

p

p

p

7/7

A Major

A Major Triad

Seq. 1

F# Minor (Melodic)

F# Minor (Harmonic)

F# Minor Triad

Seq. 1

Andante

71. $\frac{13}{8}$ $\frac{93}{84}$ *p dolce* *mp*

a tempo

mp
ten.
f
p
f
p
mp
f
f
mf
a tempo
p
poco rit.
p

Moderato

72.

f energico

mp
f
mf
f
ff
rit.

Lento

73. *f* *p* *dim.* *p* *cresc.* *f* *mf* *f* *p* *pp* *cresc.* *f* *f* *p* *f* *dim.* *p* *poco cresc.* *f* *con moto* *mf* *mp* *mf* *f* *ff*

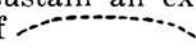
The development of a flowing legato style demands the ability to sustain an extended melodic thought; in exercise No. 74 short phrases are indicated by the use of  while the complete phrase falls under the longer slur marking.

Largo

74.

Allegro
alla breve

a tempo

Tempo di marcia

p

p *f*

ff

f

mp *f*

f

p *f* *mp*

mp

f

Ab Major

Ab Major Triad

Seq. 1

F Minor (Melodic)

F Minor (Harmonic)

F Minor Triad

Seq. 1

Andante con moto

77.

p dolce *p* *mp*
f *p*
p *mp* *dolce* *p*
rit. *a tempo* *p*
p *p*
f

Measure 78: *f*
 Measure 79: *mf*
 Measure 80: *p*
 Measure 81: *pp*
 Measure 82: *f*
 Measure 83: *f*
 Measure 84: *f*
 Measure 85: *f*
 Measure 86: *f*
 Measure 87: *f*
 Measure 88: *f*
 Measure 89: *f*
 Measure 90: *f*
 Measure 91: *f*

Performance instructions: "With gusto", "rit.", "a tempo", "rit."

Moderato

79. 

mf *f* *p* *mp* *mf* *f* *f p* *p* *f* *f* *ff* *p* *f* *ff*

V.S.

p *mp* *mf*

ff *p* *ff*

80. *p poco stringendo* *f* *p* *Andante*

mf *Andante*

poco stringendo *f* *p* *mp*

p *Andante*

Andante *mp* *p poco stringendo* *f* *rit.*

p *Andante* *rall.* *p poco stringendo* *f* *p*

p poco stringendo *mp*

poco stringendo *ten.* *p stringendo* *f*

Allegretto

81.

Con moto

82. *mf*

mf *f*

mf *p* *mf* *f*

mf *p* *mf*

f

p *f*

rall.

a tempo

mf

f

ff

f *p* *pp*

poco rit.

E Major

A single musical staff in bass clef, 4/4 time signature, showing the E major scale from E2 to E3.

E Major Triad

Seq. 1

C# Minor (Melodic)

C# Minor (Harmonic)

C# Minor Triad

Seq. 1

83. *Lento*
p espressivo *mp*

f *p*

f

f

p

rit.

a tempo

p *mp* *p*

rall. *a tempo* *f* *mp* *f* *3*

p

f *poco rall.*

Allegro

84. *f* *ff*

L'istesso tempo

f *p* *a tempo* *f*

f *p*

f *ff* *rall.*

Prestissimo

85. *p* *f* *p* *f* *f* *p* *mp* *mf* *f* *cresc.* *ff* *mf* *f* *f* *pp* *p* *mf* *f* *f* *f* *p* *f* *ff* *f* *ff* *p* *ff* *f* *ff*

Lento

86. *p*
con anima

p *f*

p *mf*

ten.

f *rall.*

a tempo

f *p*

f *mp* *p*

f *p*

Allegro

87. *f* *mf*

f *p*

mf *p*

f

f

f *p*

mf *f* *mf*

mp

f *mf*

p

mf *f*

poco rit. *f*

Moderato

88. *f energico*

f

mp *mf* *p* *p*

Con moto

Tempo I

più f *f*

p

f *sf p* *ff*

D \flat Major

D \flat Major Triad

Seq. 1

B \flat Minor (Melodic)

B \flat Minor (Harmonic)

B \flat Minor Triad

Seq. 1

Allegro moderato

89. *f* *energico*

mp

f

p *f*

p *f*

rit. *a tempo*

f

mp

p *f*

p

mp

f *rit.*

Allegro moderato

90.

f energico

f

p

mp

f

f

p

cresc.

ff

pp

cresc.

f

mf

p

mp

mf

f

Con moto

91. *mf* *f*

p *f*

p *f*

f *p*

p *f*

rall. *a tempo*
ff *f*

mp

f *p*

f *p*

f *poco rit.* *p*

92. *Lento*

p dolce *mp* *p* *mp*

Con moto

pp *p* *Tempo I* *mf* *mf* *mp* *p* *rit.* *a tempo* *p* *rit.*

93. *Moderato*

f *mp* *rit.*

Tempo I

f *mp* *p* *f*

Detailed description of the musical score: The page contains two systems of music, numbered 92 and 93. System 92 begins with a treble clef, a key signature of three flats (B-flat, E-flat, A-flat), and a 3/4 time signature. It is marked 'Lento' and 'p dolce'. The first staff has a melodic line with slurs and trills, with dynamics 'p', 'mp', and 'p' and a '3' (trill) marking. The second staff continues the melody with 'mp' dynamics. The third staff has 'mp' dynamics. The fourth staff is marked 'Con moto' and 'pp', with dynamics 'p' and 'mp'. The fifth staff is marked 'Tempo I' and 'mf', with a '3' marking. The sixth staff has 'mp' dynamics and a '3' marking. The seventh staff has 'f' dynamics and a 'rit.' marking. The eighth staff has 'p' dynamics and a 'rit.' marking. The ninth staff has 'p' dynamics. System 93 begins with a treble clef, the same key signature, and a 3/4 time signature. It is marked 'Moderato' and 'f'. The first staff has 'f' dynamics. The second staff has 'f' dynamics. The third staff is in bass clef and has 'mp' dynamics and a 'rit.' marking. The fourth staff is marked 'Tempo I' and 'f'. The fifth staff has 'mp' dynamics. The sixth staff has 'p' dynamics. The seventh staff has 'f' dynamics.

Allegretto

B Major

B Major Triad

G# Minor (Melodic)

G# Minor (Harmonic)

G# Minor Triad

Moderato

95.

mp *p* *f* *f* *rit.* *a tempo* *p* *f* *ff* *ff* *f* *poco rall.* *mp* *p* *mf*

Allegro

96.
mf
mf
p f
mp
mp
mf
rit. a tempo
f
f
f
ff
ff
mp p
mf p
f mp

Moderato

97. *f deciso*

Con moto

p

Tempo I

f *rit.* *f*

f

f

With gusto

98. *p* *mf* *f*

p *p*

f

p *p*

mf *poco rall.* *f* *a tempo* *mp* *mf*

f *f*

Allegro

99. *f*

mp

mf

f

cresc. *f* *p*

mp *f*

p

f

f *ff* *f* *rit.*

Presto

100.

Gb Major

Gb Major Triad

Seq. 1

Eb Minor (Melodic)

Eb Minor (Harmonic)

Eb Minor Triad

Seq. 1

Con moto

101.

f pesante

poco rall.

Allegro

102.

Allegro

103.

Allegro molto (quasi waltz)

04. *p*

p *f*

p *f* *f*

p *f* *f*

rit. *Tempo I*

p *p*

f

p poco calando *p*

Allegro mosso

105. *f* *p* *f* *mf* *f* *ral* *len - tan - do* *a tempo* *f* *p* *f* *mp* *f*

Allegro

106. 

a tempo

F# Major

F# Major Triad Seq. 1

D# Minor (Melodic)

D# Minor (Harmonic)

D# Minor Triad Seq. 1

Allegro

106.

F# Major

F# Major Triad

Seq. 1

D# Minor (Melodic)

D# Minor (Harmonic)

D# Minor Triad

Seq. 1

Allegretto

107.

mp *p* *rit.* *f* *a tempo* *mp* *p* *f* *rit.*

Con garbo

108.

p *mp* *f* *p* *rit.* *Tempo I* *f* *f*

Velocissimo

109.

p

f

p

f

f

p

f

mp

mf

f

p

f

p

f

Lento

110. *P dolce*

p *mf*

rit. *a tempo*

p *mp* 3

pp 3 3 *a tempo* *p*

p

p

p

p *f* *p*

poco rit.

p

Allegro

111. 

Vivace

112. *mf*

f *rit.*

a tempo

p *mf*

p *f* *p* *f*

mp

p *rit.* *a tempo* *mf*

f *mf*

rit. *a tempo*

p *f* *p*

f *poco rall.*

